292 銘々皿 Serving Plate

サイズ=縦×横×高さ

292-1-77H 3,080円
白結晶黒とばしスジ入5寸正角皿
16×15.6×3.8㎝

292-2-5H 2,600円
染付市松文字四方皿
15×15×2.5㎝

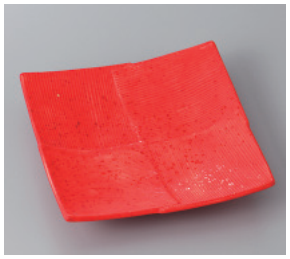

292-3-35H 2,600円
朱赤市松5.0正角皿
16×16×3.8㎝

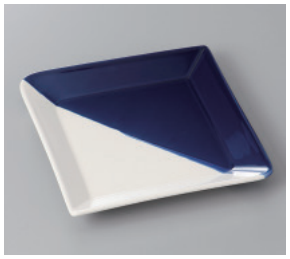

292-4-71H 2,000円
ネイビーかけ分け角皿大
16×16×2.2㎝

292-5-71H 2,000円
ベージュかけ分け角皿大
16×16×2.2㎝

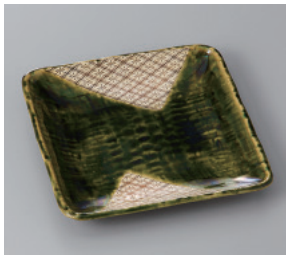

292-6-71H 2,070円
織部菱紋角取皿
16.3×16.3×2.2㎝

292-7-2H 1,850円
淡雪三色吹五角皿
15.8×14.8×3.5㎝

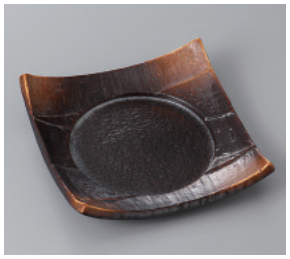

292-8-77H 1,800円
焼締め5.0寸四方皿
14.5×3.5㎝

292-9-31H 1,900円
南蛮赤絵角前菜皿
15.6×15.3×3.9㎝

292-10-31H 1,900円
南蛮銀彩角前菜皿
15.6×15.3×3.9㎝

292-11-5H 1,560円
格子織部レリーフ正角皿
15.8×15.8×1.8㎝

292-12-77H 1,500円
焼締め5.0寸八角皿
14.7×13.8×2.1㎝

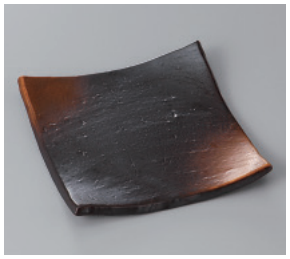

292-13-77H 1,390円
焼締めタタラ型5.0寸正角皿
15.5×2.5㎝

292-14-31H 1,500円
南蛮吹流し角前菜皿
15.6×15.3×3.9㎝

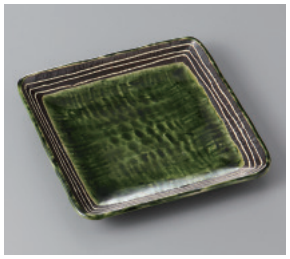

292-15-71H 1,350円
ライン織部正角皿
16×16×2㎝

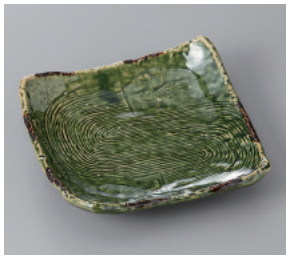

292-16-27H 1,530円
渕錆総織部角銘々皿
15.2×14×4.4㎝

292-17-27H 1,550円
白土孔雀折紙皿
17.5×14.5×3.7㎝

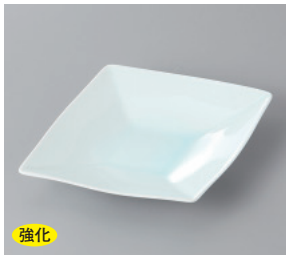

292-18-71H 1,430円
青磁菱型フルーツ皿
19.1×14.5×3.4㎝

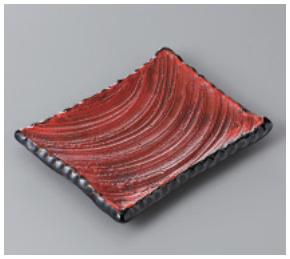

292-19-60H 1,500円
朱刷毛天目角取皿
17.5×13×2.2㎝

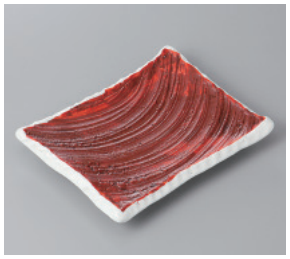

292-20-60H 1,500円
朱刷毛粉引角取皿
17.5×13×2.2㎝

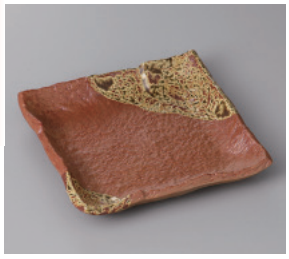

292-21-71H 1,150円
南蛮5.0正角皿
14.8×14.8×2.3㎝

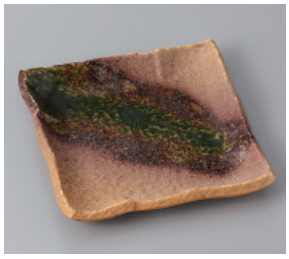

292-22-71H 1,150円
星雲伊賀5.0正角皿
15×15×2.6㎝

292-23-78H 1,240円
ひわ釉渕十草正角前菜皿
15×15×2.7㎝

292-24-79H 1,100円
粉引らせん5.0正角皿
14.5×14.5×2.5㎝

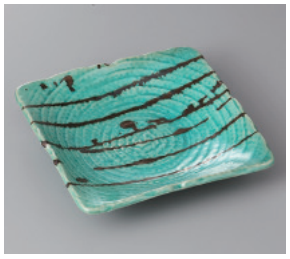

292-25-77H 1,100円
金乱線グリーン縄目正角皿(大)
16.5×16.5×3.5㎝

292-26-33H 950円
黒マットガラス菊型角取皿
15×15×2.5㎝

292-27-33H 960円
白結晶ちぎり取皿
15×15×2㎝

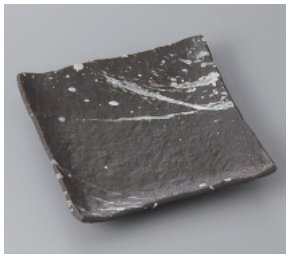

292-28-25H 950円
吹雪石目5.0正角皿
15×15×3㎝

292-29-77H 880円
朝なぎ取皿
16×14.8×2.4㎝

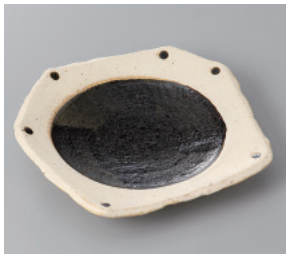

292-30-22H 750円
和黒(わっこく)ちぎり取皿
16.5×15×2.5㎝