252 焼物皿 Rectangle Plate

252-1-27H **1,100**円 渕錆見込青〆足付長皿 23.2×12.7×2.4㎝

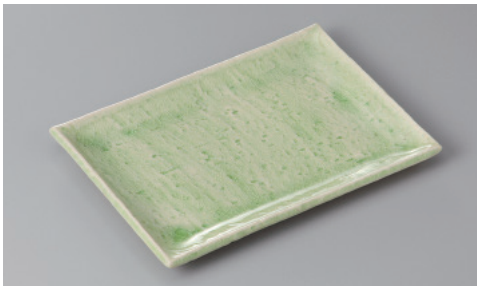

252-2-77H **1,300**円 ひわ長角皿 20×13.5×1.5㎝

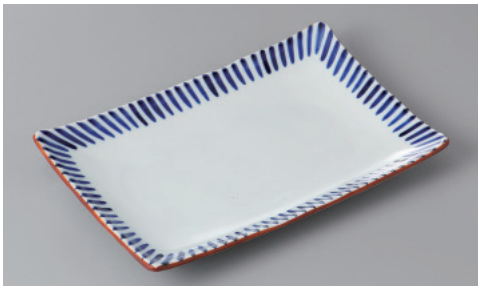

252-3-71H **1,100**円 藍十草7.0長角皿 20.5×13㎝

252-4-37H **1,100**円 京天目焼物皿 22.5×14×2.5㎝

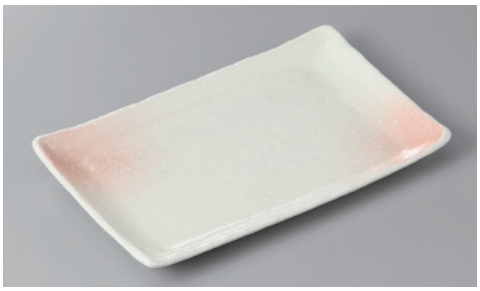

252-5-48H **1,200**円 桜吹焼物皿 24×14.5×2.5㎝

252-6-37H **1,100**円 白砂焼物皿 22.5×14×2.5㎝

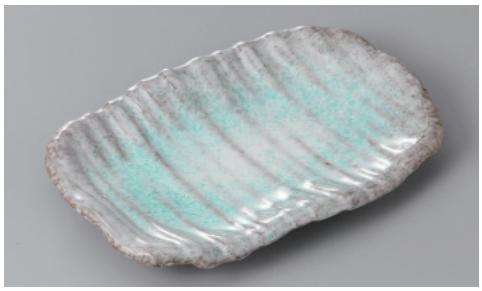

252-7-84H **1,200**円 青釉6号波形長角皿 21×13.5×3㎝

252-8-22H **1,100**円 呉須刷毛焼物皿 21.5×13.5㎝

252-9-36H **1,120**円 粉引ラインスパ皿 24.5×16×3㎝

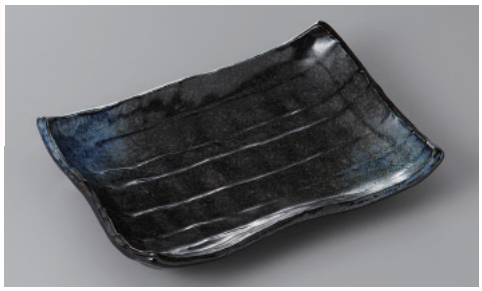

252-10-1H **1,100**円 オーロラ渕波焼物皿 20.5×14×3.8㎝

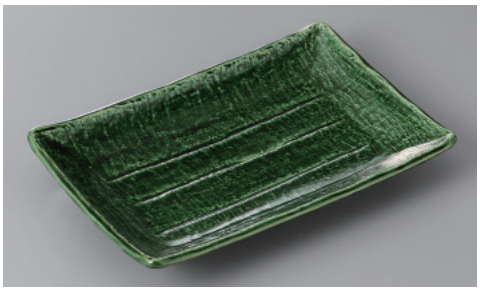

252-11-35H **1,050**円 総織部筋入焼物皿 21.5×13.4×3.3㎝

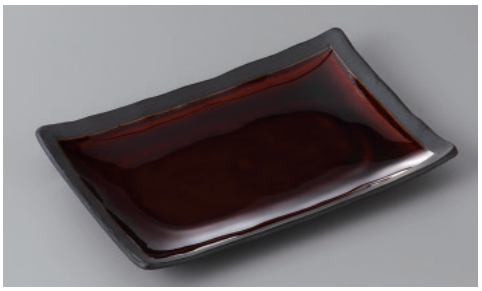

252-12-71H **1,000**円 アメ釉7.0長角皿 20.5×13×2.6㎝

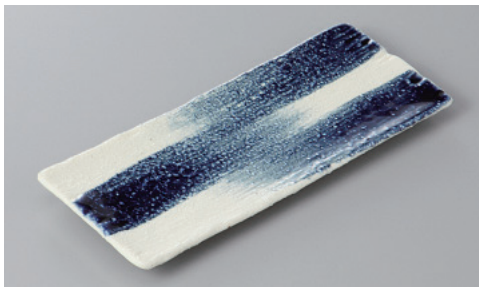

252-13-32H **1,030**円 ルリ十草太筋付出(小) 18.4×7.5×1.3㎝

252-14-60H **1,000**円 モザイク7.0焼物皿 21×13×3㎝

252-15-30H **1,000**円 元禄小粋長皿 48入 22.4×13×2.5㎝

252-16-26H **1,000**円 雪志野長角8.0皿 21.7×14.7×3.5㎝

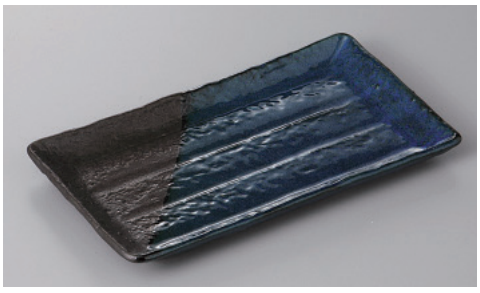

252-17-26H **1,000**円 青釉塗り分焼物皿 21×11.5×2㎝

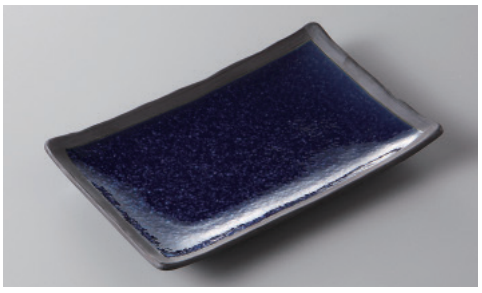

252-18-71H **1,000**円 紺結晶7.0長角皿 20.5×13×2.6㎝